

# Teeple People



All this will not be finished in the first one hundred days.  
Nor will it be finished in the first one thousand days,  
not in the life of this Administration, nor even perhaps in our  
lifetime on this planet.

But let us begin.

Inaugural Address (1)," January 20, 1961,  
*Public Papers of the Presidents: John F. Kennedy, 1961.*

Anne used this in the 1st Issue of the Teeple People.

Dear Cousins,

Time passes so quickly! The first issue of Teeple People was printed Nov 1989.  
This marks the 90th issue and the start of the 30th year of our publication.

This issue will be dedicated to our editor for 28 years—Anne Rahamut. She was  
so beneficial in gathering the Teeple Family information and sharing this information  
with all Teeple researchers.

Thank you Anne! We will miss you!

## Subscription Rate:

\$6/ one year for 3 issues

\$12/2 years for 6 issues

Back issues are \$2

Current Membership: 103 members

Please make checks to  
"Kathy Marshall"  
2225 Mariners Point Lane  
Springfield, IL 62712

kathymarshall3@gmail.com  
Or call 217-529-1627  
Back copies \$2 each.

## **Teeple People Loyalty Rewards**

Each member that has subscribed for 10 years and 20 years will  
receive a free year of Teeple People.

There are no loyalty Reward for this Summer.

**If you feel you have missed your Loyalty Rewards, Please let me  
know at kathymarshall3@gmail.com**



In memory of  
**Carol "Anne" Rahamut**  
February 22, 1936 - October 17, 2019

In Loving Memory of Anne Rahamut

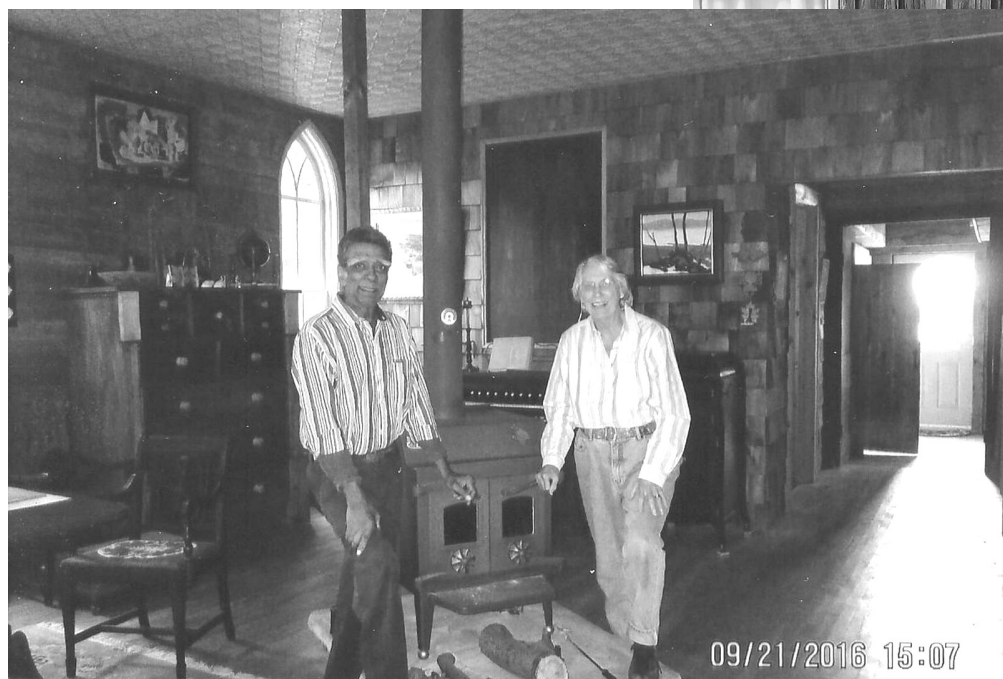
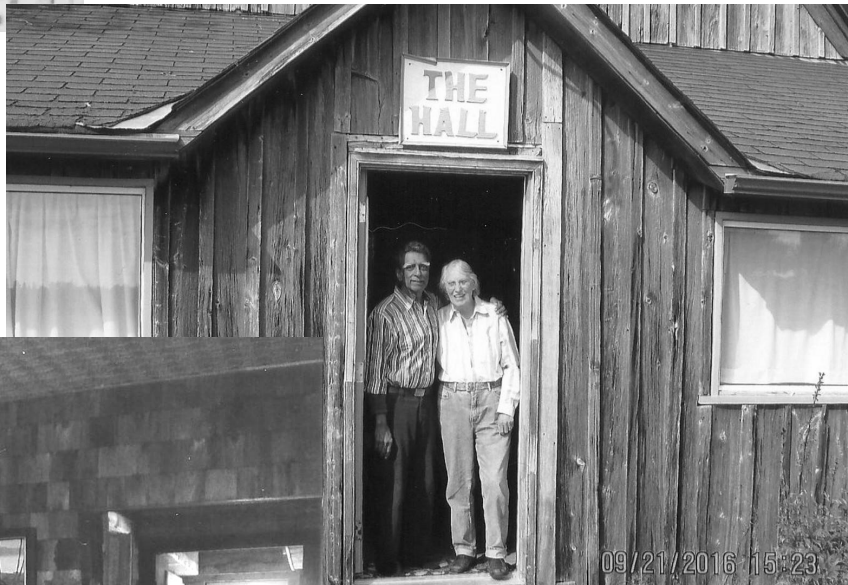

The Hall - 2017 Swinton Park

Sept 21 2016

Pat and Anne would enjoy summers at their home at Swinton Park.

On Thursday October 17, 2019, with cousins Wendy and Gail and caregiver, Emily, by her side, Anne Rahamut (nee Haeberlin) passed away peacefully at the North York General Hospital. Anne was born February 22, 1936 and predeceased by her parents, Paul and Emma Haeberlin. Anne graduated from McMaster University with a Masters degree in Science and was an inspiring influence over many lives in her career as a teacher of Science at Etobicoke and Richview Collegiates in Toronto. Early on in her teaching she decided to see the world and took a two year posting in Marville, France at the Canadian Air Force base there to teach the children of the servicemen stationed overseas. This offered many opportunities for exploring other parts of Europe during her stint.

Anne met her truelove, Patrick, in Barbados where they were both vacationing. A few years later they were married in Toronto where they lived and cherished each other for 44 years. Anne and Pat were both 'hands on' kind of people with multiple interests and inquiring minds that enjoyed problem solving and getting to the heart of a matter. In her spare time Anne would always be taking extra courses to satisfy her thirst for knowledge and earned a Master of Philosophy degree in Egyptology. Others would be photography, computer skills, Ojibway language, stained glass so that she and Pat could make beautiful cathedral shaped windows for the Hall, pottery, scuba diving and too many others to mention.

Anne and Pat shared many interests, such as The Hall at Swinton Park where they spent many summers and, when not there, travelled to unusual destinations, including parts of the Arctic, Resolute Island; camping on Baffin Island and watching narwhals and belugas; to Churchill in search of polar bears and the Northern lights; another favorite was the southwestern area of the U.S. to see the desert in bloom; also spending a couple of weeks to explore the back streets and canals of Venice as well as touring England, Scotland and other interesting destinations.

They had a love of felines and when they ceased keeping their own, would foster them for short periods to determine and observe their behaviour; and, many hours were spent going to the Humane Society to help build shelters for feral cats during the winter.

One of Anne's on-going pastimes was her unending research into family history, to the extent that for one line in the family tree, she even published a newsletter called 'Teeple People' three times a year. As her skills and knowledge increased with the Teeple line her research could provide information to family members that could even make a difference to their lives.

In Anne's memory, donations can be made to the Toronto Humane Society or the Salvation Army.

Anne lived her life to its fullest as a student, as a teacher, as a volunteer, and would always make time for family and friends and those dearest to her. She will be missed.

## Anne's Guest Book

---

### **Tara (Niece)**

*Entered October 20, 2019 from Trinidad*

Rest in peace, Anne. You were smart, adventurous and straightfoward.

---

### **Lorraine Thompson (cousin of Anne, friend)**

*Entered October 20, 2019 from Parkhill, Ontario*

My sympathy to all of Anne's friends and family. We met doing Teeple genealogy and spent time together in New York State and other places researching as well as Toronto and the Hall. She was a great person and I cherish my time with her. She will be dearly missed by all who knew her. Rest in peace.

---

### **Wynnette Greer (Friend)**

*Entered October 20, 2019 from Provo*

I will miss Anne.

---

### **James Teeple (a teeple)**

*Entered October 20, 2019 from hillsboro, mo*

I appreciate all the information anne gave me through the years.

---

### **Gail Burk (Teeple cousin)**

*Entered October 21, 2019 from Scotts Valley, California*

Anne was such an enthusiastic Teeple family history researcher, and always willing to share what she learned with all of us other Teeple people. I've kept all the newsletters she published, and refer to them often. Anne, you are truly missed.

---

### **Bob Frei (Friend and fellow Teeple researcher)**

*Entered October 21, 2019 from Beaverton, MI*

Anne was always a pleasure to visit with and to work with in attempting to extend our knowledge of the Teeple family and its thousands of members. She paid attention to the details and maintained an excellent memory of those details for many years. She was faithful in her publication of the Teeple People newsletter and she did more than anyone before her to extend the community knowledge of the family history. She already IS missed.

---

### **Denis (Friend)**

*Entered October 21, 2019 from Toronto*

Ann was an amazing human being. She instilled a love of teaching, and cooking in me that i will cherish forever

---

### **Marc & Terry Goldman (Nephew and Niece)**

*Entered October 21, 2019 from Trinidad*

Rest in Peace Anne. You are with the Love of Your Life now. 44 Hearts.

---

### **Curtis & Charlene (Nephew)**

*Entered October 22, 2019 from Trinidad*

Rest peacefully Anne, your enthusiasm, wit and hands on approach will always be remembered. We will miss you.

---

### **Kathy Teeple Marshall (Friend and Teeple cousin)**

*Entered October 22, 2019 from Springfield, Illinois*

My condolences to all Anne's friends and family. Anne was a guiding force with the Teeple People newsletter and research. She was instrumental in bringing the Teeple family back together after immigration to North America 300 years ago.

I will miss my friend Anne and her lively straight forward discussions and letters.

---



## Anne's Guest Book continued

**Alison Davis (Teeple People)***Entered October 22, 2019 from Kentucky, USA*

What an amazing life! I met Anne and Pat a few years back at a Teeple People gathering in Columbus, Ohio. I enjoyed the conversation we had and I am not surprised to read that she was a teacher and a world traveler. I can only imagine how many lives she had touched while on this earth. I still enjoy my copies of Teeple People. I am saddened to hear of her passing. To those who love her the most, I am sending prayers your way from the Knobs of Kentucky.

Alison Davis

**MS Thompson (Friend)***Entered October 22, 2019 from England*

A dear friend. Reunited with her beloved Pat. Two cherished friends.

**Dodie Braley and David Gibson (Cousin)***Entered October 23, 2019 from North Hatley Quebec*

We love you Anne and will miss you! We hope you and your beloved Pat are together again. We thank Cousin Gail for all she did. We will hold you and Pat in our hearts forever.

**David Gibson (Cousin)***Entered October 23, 2019 from North Hatley, Quebec*

As a young kid I was very much in awe of cousin Anne and I remember her from our times at Otty Lake in Perth. Later in life we were so lucky to really get to know both Anne and Pat and they visited us many times here in North Hatley. We loved both of them and I'm so glad our boys were able to get to know them as well. We will miss her greatly and hope that she and Pat are together again.

**Pat Hiatt (I was one of her many Teeple cousins)***Entered October 23, 2019 from Greenwood, Indiana, USA*

Thanks to editions of Teeple People, I was able to find a lineage that had been lost for a long time. It was a pleasure to meet Anne and Pat and to work with Anne tracing the Teeple line. Thru her and her work I was able to meet more cousins. I will be forever grateful.

sincerely, Pat Hiatt. Descendant of John Teeple and Sophia Guest from Ohio then back to New Jersey

**Tammy and Dev***Entered October 26, 2019*

Our sympathy to all of Anne's friends and immediate relatives. We enjoyed hearing about your adventures and various interests. You lived life to the fullest.

**Bruce/Ellie Van Vliet (Friend and neighbour from Swinton Park)***Entered October 31, 2019 from Swinton Park, Ontario*

Saddened to learn of Anne's passing. She and her late husband Pat were good friends and neighbours that we enjoyed visiting with in the summer months that they were at their beloved "Hall" in Swinton Park.

**Bert Van Vliet (Former neighbour, Swinton Park)***Entered November 1, 2019 from Oakville*

So sorry to hear about Anne. :( I lived down the road from her and Pat for many years, and I always enjoyed stopping in to chat. I became interested in Egyptology through her. She will be missed.

Regards,

Bert Van Vliet

**Omah Rahamut (Nephew)**

*Entered November 10, 2019 from Trinidad, W.I.*

Rest in peace, Anne.

---

**Margo Carter (School Chum from Sandwich High)**

*Entered November 13, 2019 from Long Beach, California*

From Sandwich High math whiz to marriage, to caring for domesticated and feral cats...sounds like you had a wonderful life...well deserved. So glad we reconnected in 2015.

---

**Janice Krambeer (...a Teeple cousin)**

*Entered November 18, 2019 from Austin MN 55912*

Anne & Pat stopped by my home on one of their US trips some years ago. It was a delightful afternoon.

---

**Lynn Marie Teeple (Teeple People member since 1990 member #41)**

*Entered November 19, 2019 from ottawa on.*

To Anne's Family'

My deepest condolences on the passing of a great lady. Anne started me on a long journey of family connections that still goes on to this day. I will miss her very much.

Lynn Teeple

---

**Tim Kitzman (cousin)**

*Entered November 21, 2019 from Wisconsin, USA*

Anne was a delightful person whose superb genealogical skills kept us Teeples together. I so treasure her visit to Wisconsin to see me. And, as Anne would do, upon leaving, she assigned me some Teeple research in my area! Rest in Peace dear Anne.

---

**Karl Aeberli (Not sure)**

*Entered November 26, 2019 from Cambridge*

It was a pleasure to know you and Pat

---

**A letter from Gail Beal****Anne's Cousin****Dec 9, 2019**

Dear Kathy

The bouquet of red roses you sent in Anne's honour on behalf of the Teeple People subscribers was truly magnificent. It certainly was a beautiful tribute to her founding of the Teeple People newsletter and her many years of devoted research in locating family members and confirming their family lines.

Anne would be truly excited when she could officially validate an ancestral connection and to which Teeple line it belonged.

When she ran out of Teeples she expanded her research to other lines starting with her own parents , along with the various siblings and cousins attached to a branch of that family tree. It staggers the mind how she could keep it all straight.

The arrival of home computers and the internet opened many new doors and resources to family history researchers as did adding DNA results to use as a reliable resource.

Research was often an excuse for many travels to explore family connections. Some trips centered around family reunions that she enjoyed so she could "introduce" herself as a member of the "broader" family and explain how she was related to her new found family members. ( Was she a 1st ,2nd, 3rd, 4th or 5th cousin and possibly once or twice removed?) Later on she would have to promise her ever patient husband, Pat that there would be no research while on holiday. ( It would not stop her though from perusing the local telephone book for Teeples).

Kathy , these are just a few recollections I thought you might like to include in your next Teeple People.

Gail ( Howard ) Beal ( Anne's maternal 1st cousin).

Anne's mother was Emma McLaren( Haeberlin). Emma's sister Edith Maud McLaren ( Howard) was Gail's mother.

Anne's family tree was printed in Teeple People Issue 17-4.



This book was published by Anne in 2005. It was with the files that were collected as Anne was giving up her Teeple Research.

This was written about her great grandparents Walter Haeberlin and Marie C Hollman.

The beautiful irony is that our loss is another's reunion. ♥

